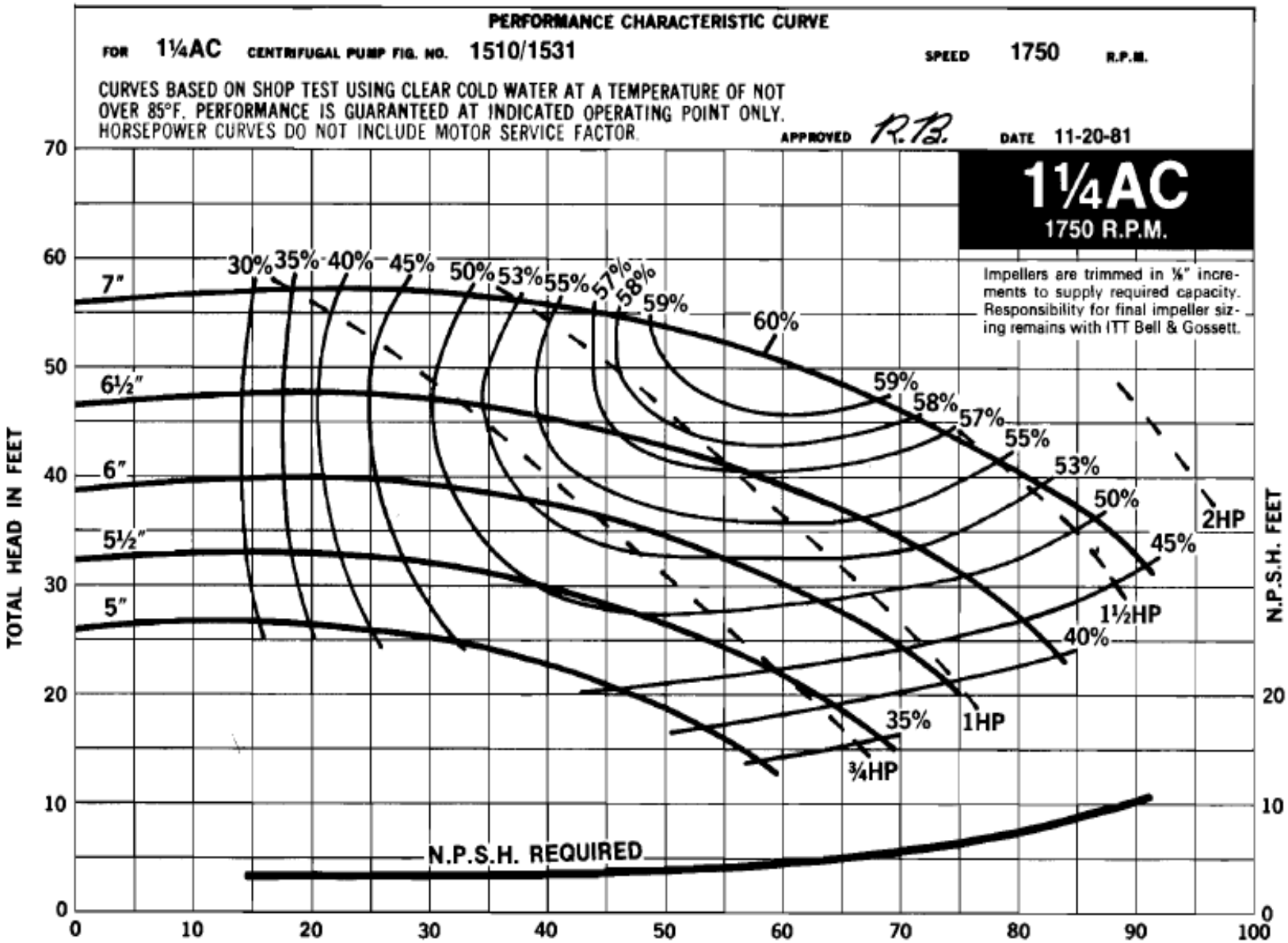BELL & GOSSETT ITT
FLUID HANDLING DIVISION