BELL & GOSSETT ITT
FLUID HANDLING DIVISION

PERFORMANCE CHARACTERISTIC CURVE

FOR 4E CENTRIFUGAL PUMP FIG. NO. 1510/1531 SPEED 1750 R.P.M.

CURVES BASED ON SHOP TEST USING CLEAR COLD WATER AT A TEMPERATURE OF NOT OVER 85°F. PERFORMANCE IS GUARANTEED AT INDICATED OPERATING POINT ONLY. HORSEPOWER CURVES DO NOT INCLUDE MOTOR SERVICE FACTOR.
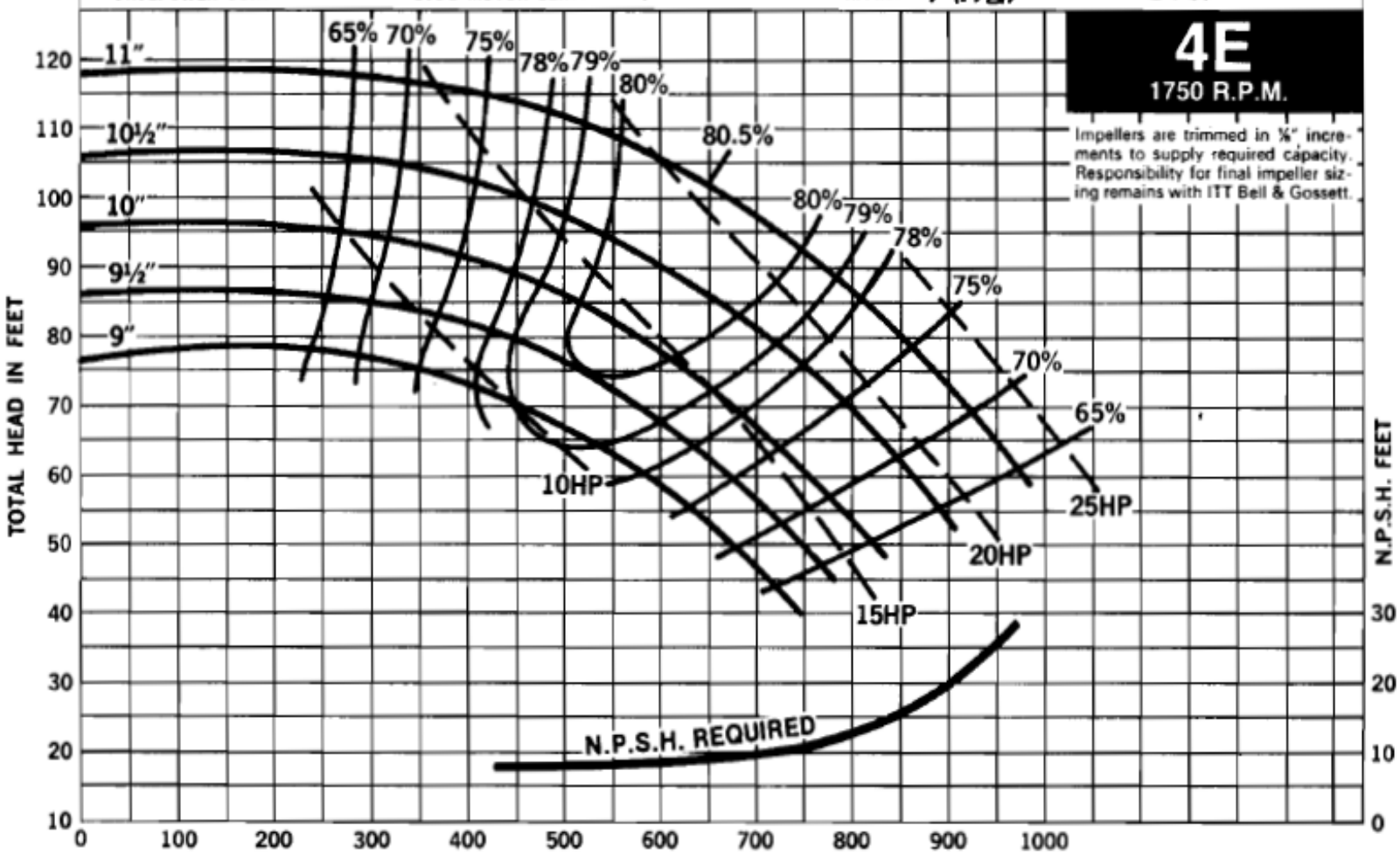
APPROVED R.T.B. DATE 2-1-80