©1993 Ingersoll-Dresser Pump Company
Printed in U.S.A.

Ingersoll-Dresser Pumps

VTP VERTICAL PUMPS

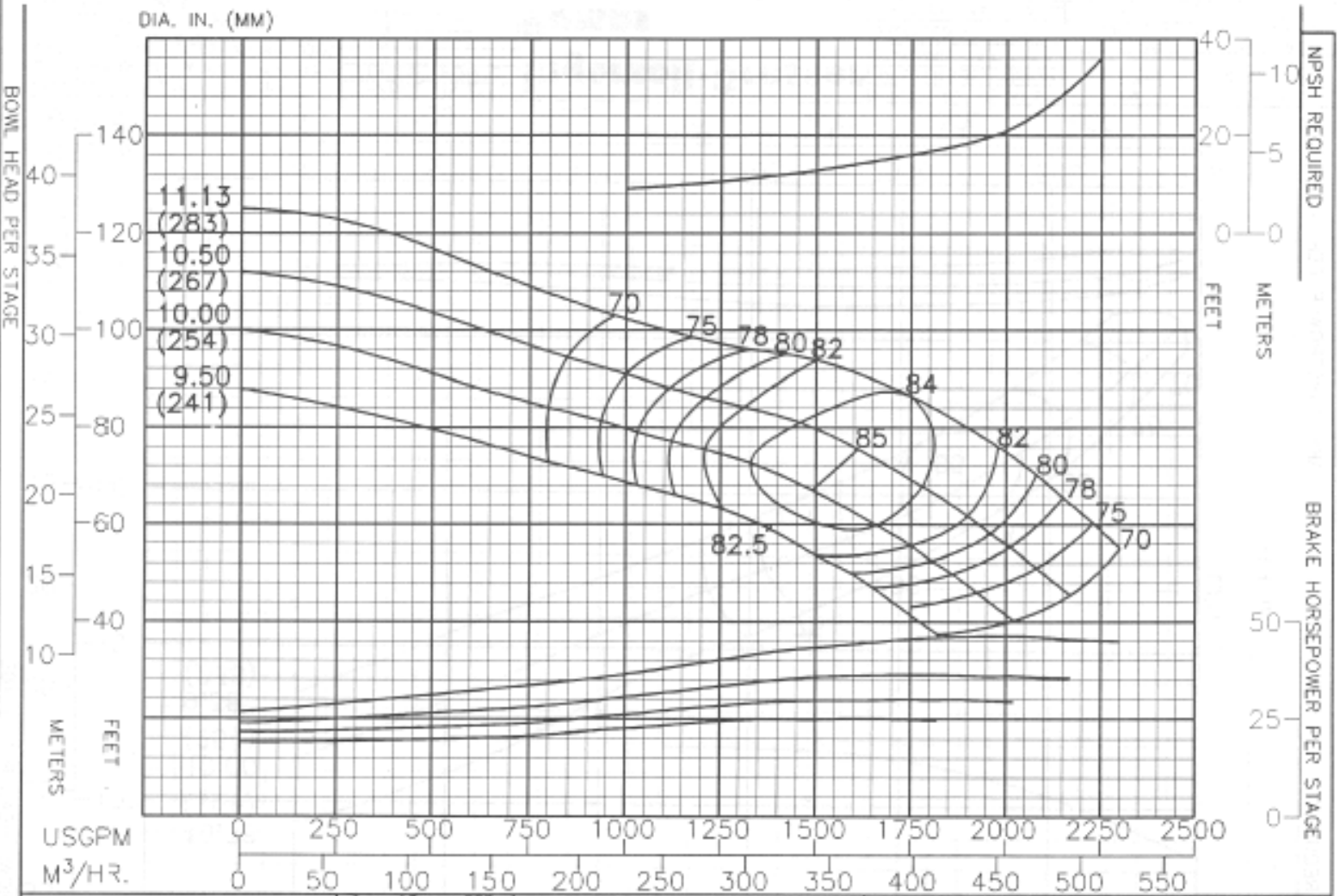

PERFORMANCE BASED ON PUMPING CLEAR WATER BELOW 85°F. WITH LISTED MATLS. COLUMN LOSSES NOT INCLUDED.	CHANGE IN EFF.	
	STAGES	POINTS
BOWL – CAST IRON – LINED	1	−2
IMPELLER – BRONZE	2	−1
	3	0

Ingersoll-Dresser Pumps

THRUST FACTORS AT BEP		
IMPELLER	LBS/FT	KG/M
STANDARD	9.5	14.2
BALANCED	4.0	6.0
EYE AREA – 25.0 SQ. IN.		

RPM	PUMP
1775	14KKH
ENCLOSED IMPELLER	CURVE NO.
N_s = 2620	EC–2144

Sheet 520.64
December 1, 1993
New Sheet