©1993 Ingersoll-Dresser Pump Company
Printed in U.S.A.

Ingersoll-Dresser Pumps

VTP VERTICAL PUMPS

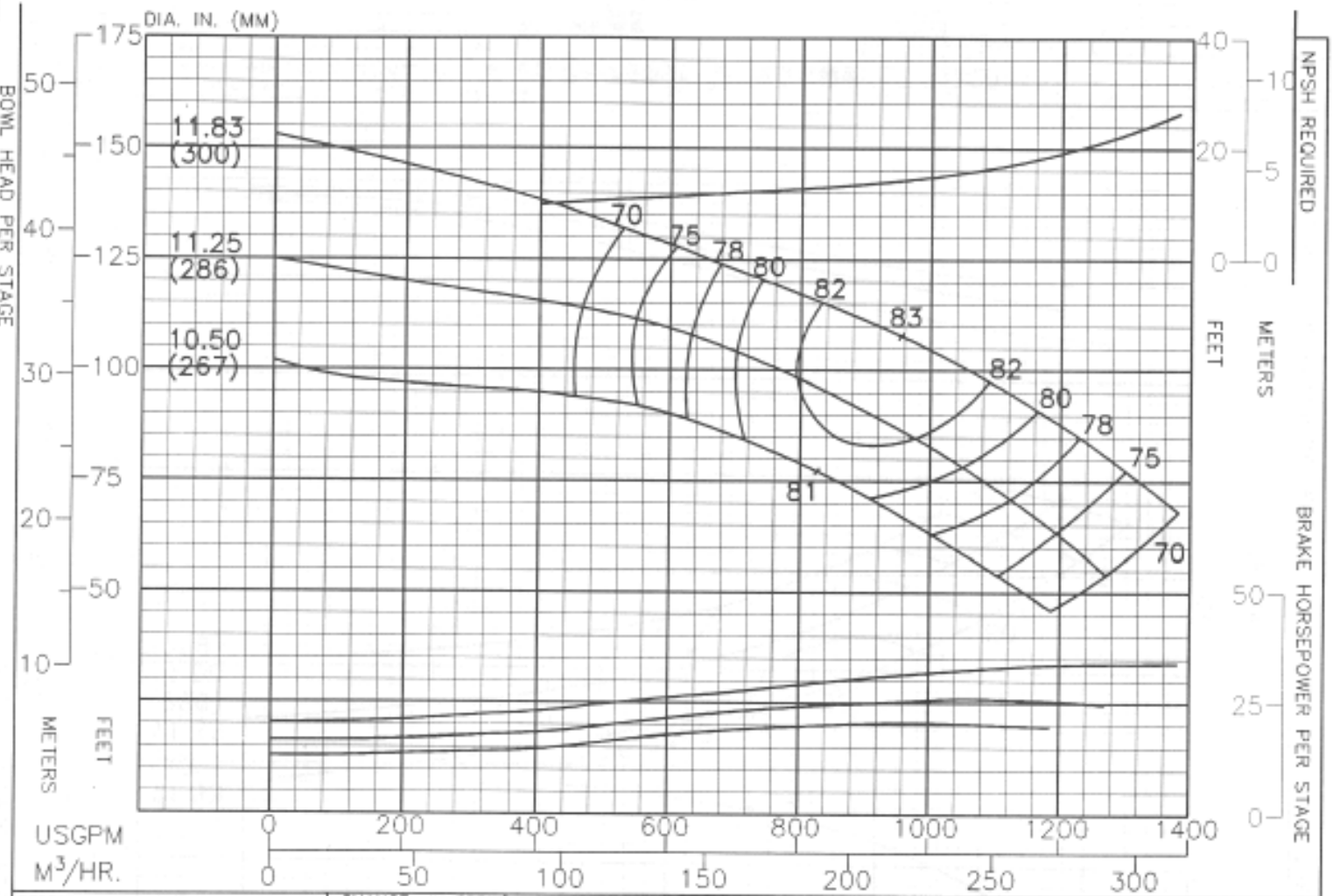

PERFORMANCE BASED ON PUMPING CLEAR WATER BELOW 85°F. WITH LISTED MATLS. COLUMN LOSSES NOT INCLUDED.	CHANGE IN EFF.	
	STAGES	POINTS
BOWL – CAST IRON – LINED	1	-3
IMPELLER – BRONZE	2	-1.5
	3	-1

Ingersoll-Dresser Pumps

THRUST FACTORS AT BEP		
IMPELLER	LBS/FT	KG/M
STANDARD	6.72	10.0
BALANCED	---	---
EYE AREA=19.0 SQ. IN.		

RPM	PUMP
1775	15L82
ENCLOSED IMPELLER	CURVE NO.
N_s = 1640	EC-2406

Sheet 520.70
December 1, 1993
New Sheet

Ingersoll-Dresser Pump Company

PERFORMANCE