©1993 Ingersoll-Dresser Pump Company
Printed in U.S.A.

Ingersoll-Dresser Pumps

VTP VERTICAL PUMPS

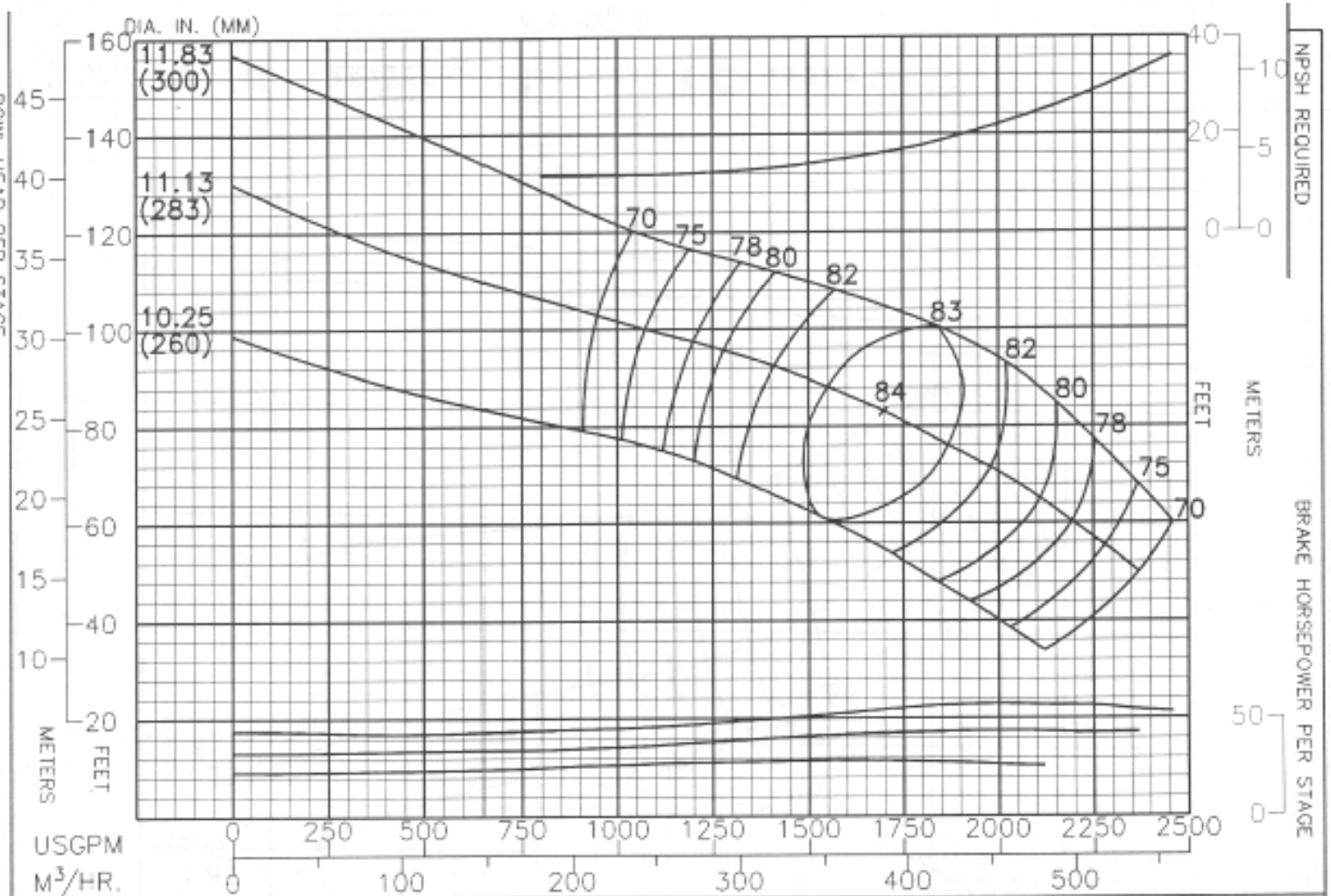

PERFORMANCE BASED ON PUMPING CLEAR WATER BELOW 85°F. WITH LISTED MATLS. COLUMN LOSSES NOT INCLUDED.	CHANGE IN EFF. STAGES	POINTS
	1	-1.5
BOWL – CAST IRON – LINED	2	-1
IMPELLER – BRONZE	3	0

Ingersoll-Dresser Pumps

THRUST FACTORS AT BEP		
IMPELLER	LBS/FT	KG/M
STANDARD	9.56	14.3
BALANCED	---	---
EYE AREA= 26.9 SQ. IN.		

RPM	PUMP
1775	15M154
ENCLOSED IMPELLER	CURVE NO.
N_s = 2400	EC-2415

Sheet 520.71
December 1, 1993
New Sheet