©1993 Ingersoll-Dresser Pump Company
Printed in U.S.A.

Ingersoll-Dresser Pumps

VTP VERTICAL PUMPS

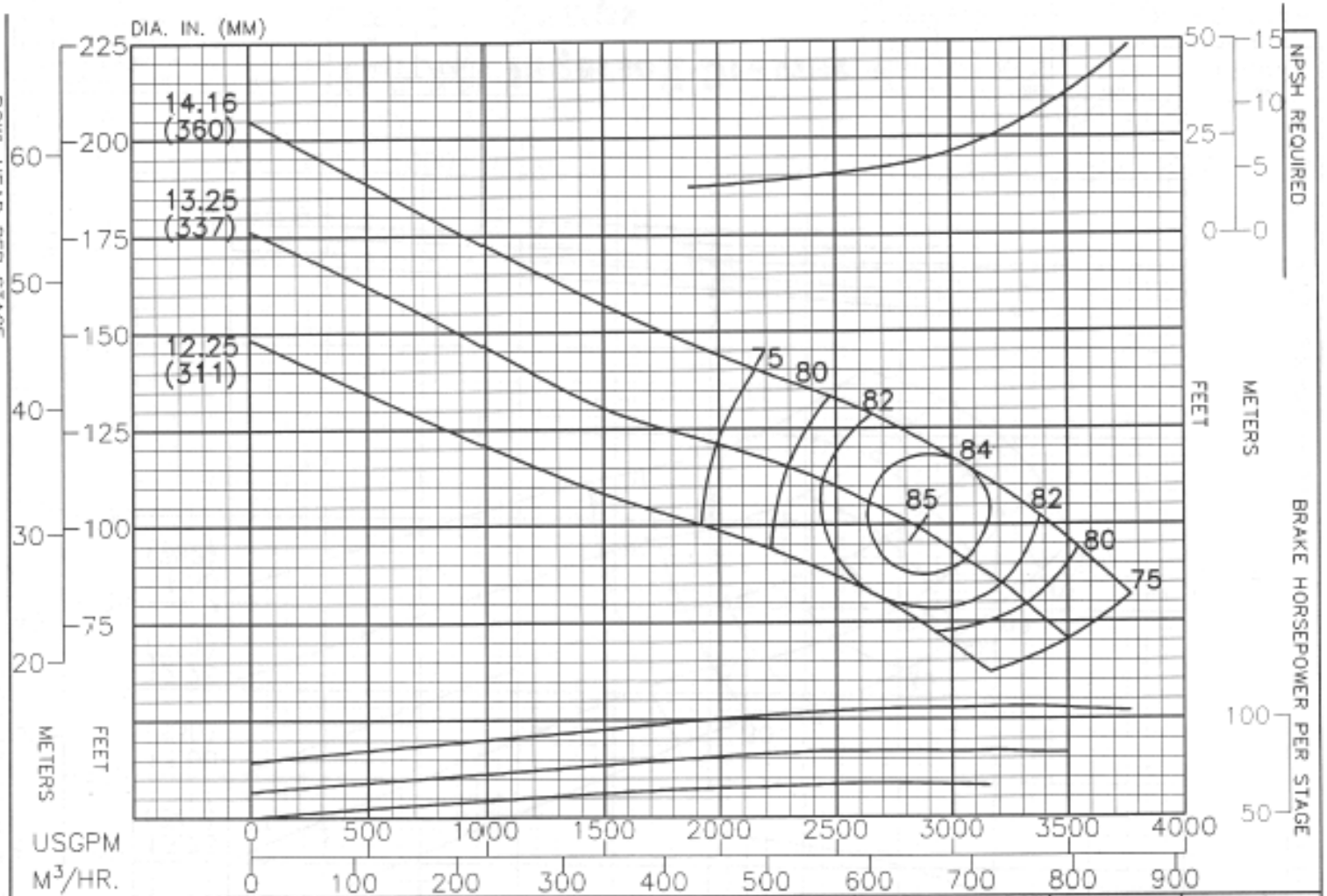

PERFORMANCE BASED ON PUMPING CLEAR WATER BELOW 85°F. WITH LISTED MATLS. COLUMN LOSSES NOT INCLUDED.	CHANGE IN EFF. STAGES	POINTS
	1	-2
BOWL – CAST IRON – LINED	2	-1
IMPELLER – BRONZE	3	0

Ingersoll-Dresser Pumps

THRUST FACTORS AT BEP		
IMPELLER	LBS/FT	KG/M
STANDARD	16.3	24.3
BALANCED	5.8	8.7
EYE AREA – 47.3 SQ. IN.		

RPM	PUMP
1780	18KKL
ENCLOSED IMPELLER	CURVE NO.
N_S = 2820	EC-1447

Sheet 520.80
December 1, 1993
New Sheet