© 1993 Ingersoll-Dresser Pump Company
Printed in U.S.A.

Ingersoll-Dresser Pumps

VTP VERTICAL PUMPS

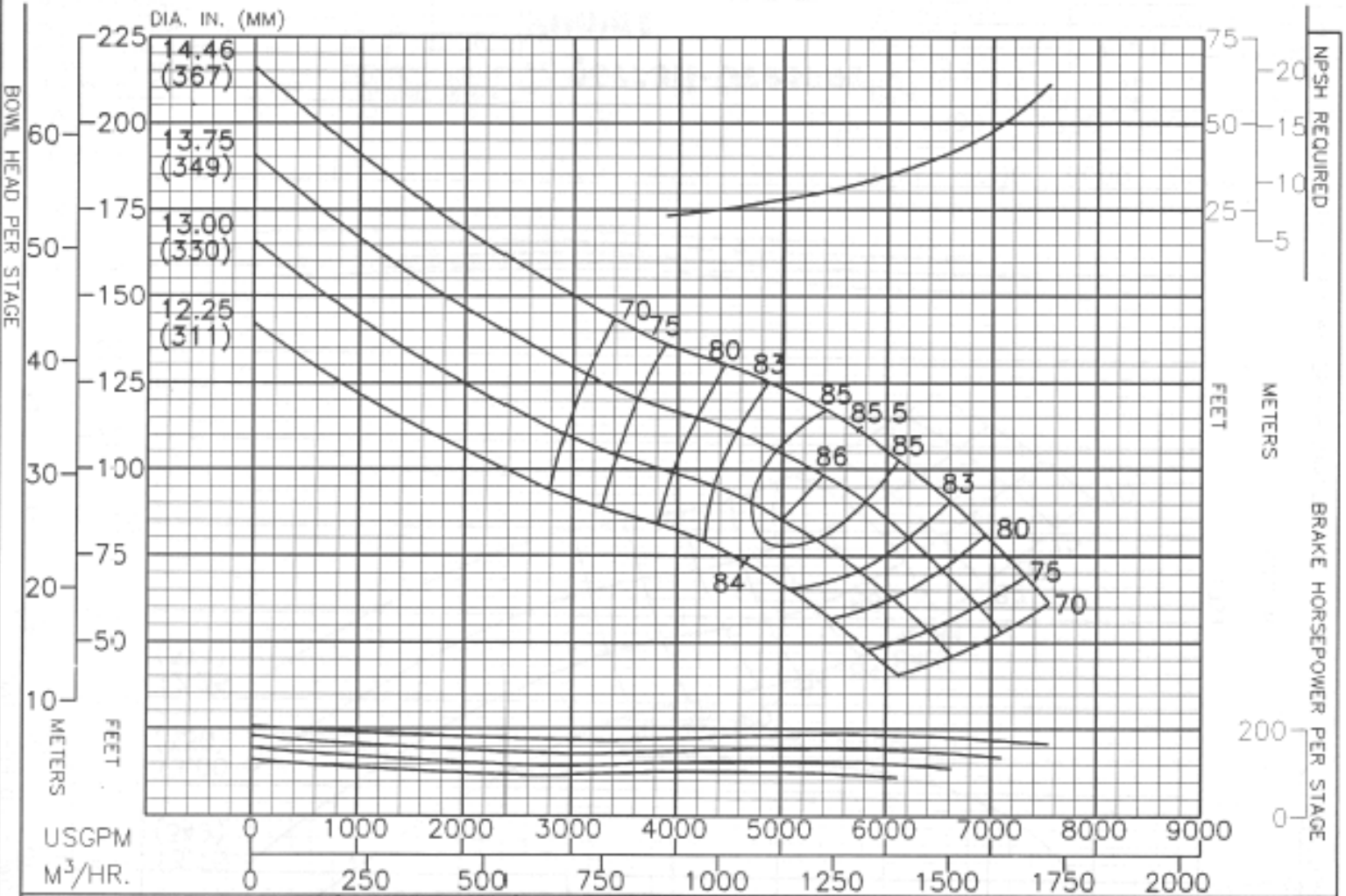

PERFORMANCE BASED ON PUMPING CLEAR WATER BELOW 85°F. WITH LISTED MATLS. COLUMN LOSSES NOT INCLUDED.	CHANGE IN EFF.	
	STAGES	POINTS
	1	−1
	2	0
BOWL – CAST IRON – LINED		
IMPELLER – BRONZE		

Ingersoll-Dresser Pumps

THRUST FACTORS AT BEP		
IMPELLER	LBS/FT	KG/M
STANDARD	23.2	34.6
BALANCED	15.7	23.4
EYE AREA–62.4 SQ. IN.		

RPM	PUMP
1780	18NKL
ENCLOSED IMPELLER	CURVE NO.
N_S = 3930	EC–1455

Sheet 520.82
December 1, 1993
New Sheet

Ingersoll-Dresser Pump Company

PERFORMANCE