© 1993 Ingersoll-Dresser Pump Company
Printed in U.S.A.

Ingersoll-Dresser Pumps

VTP VERTICAL PUMPS

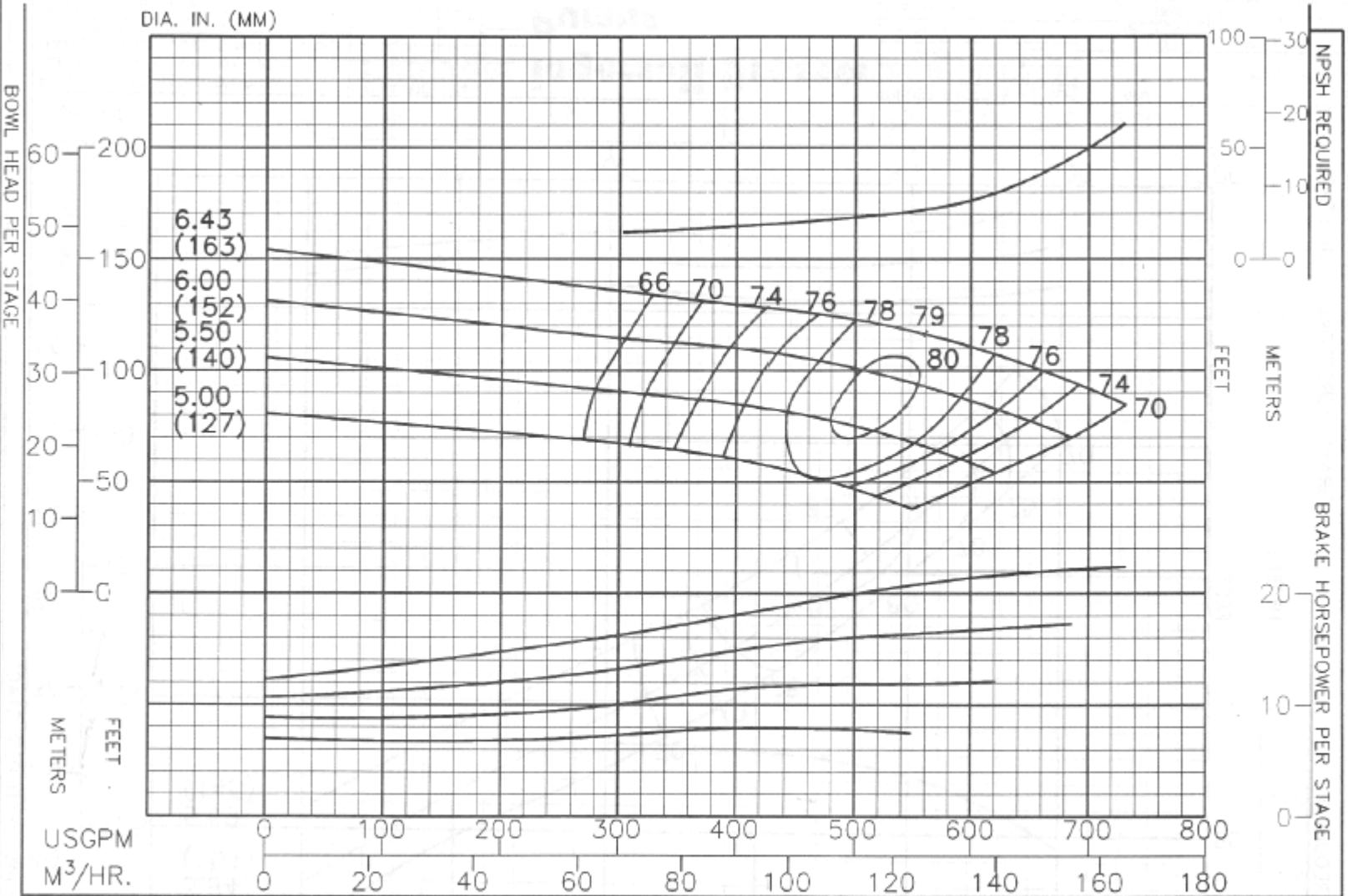

PERFORMANCE BASED ON PUMPING CLEAR WATER BELOW 85°F. WITH LISTED MATLS. COLUMN LOSSES NOT INCLUDED.	CHANGE IN EFF.	
	STAGES	POINTS
	1	−3
	2	−2
BOWL – CAST IRON – LINED	3	−1
IMPELLER – BRONZE	4	0

Ingersoll-Dresser Pumps

THRUST FACTORS AT BEP		
IMPELLER	LBS/FT	KG/M
STANDARD	3.40	5.07
BALANCED	2.78	4.14
EYE AREA–8.12 SQ. IN.		

RPM	PUMP
3550	8KKH
ENCLOSED IMPELLER	CURVE NO.
N_s = 2370	EC–1370

Sheet 510.13
December 1, 1993
New Sheet