BERKELEY PUMP COMPANY

VERTICAL TURBINE CURVES

1760 RPM ENCLOSED IMPELLER

CURVE	5055
DATE	10-1-76
PAGE	7.52
SUPERSEDES	
Curve 5055	Page 7.52
Dated 1-20-59	

	Bowl	Impeller
Material	C.I.	BRS
Patt. No.	M-3608	M-895
Mach. No.	M-1012	M-895
Diameter	7-1/2"O.D.	(SEE TABLE)

Letter	Impeller Diameter
A	5-1/4" x 6-3/16"FULL

Based on T- 3318 Test of 2 Stage Pump.
Performance for 1 Stage Pump.
Adjust Efficiency for Stages Used:

Stages	2	1		
Points	0	-2		

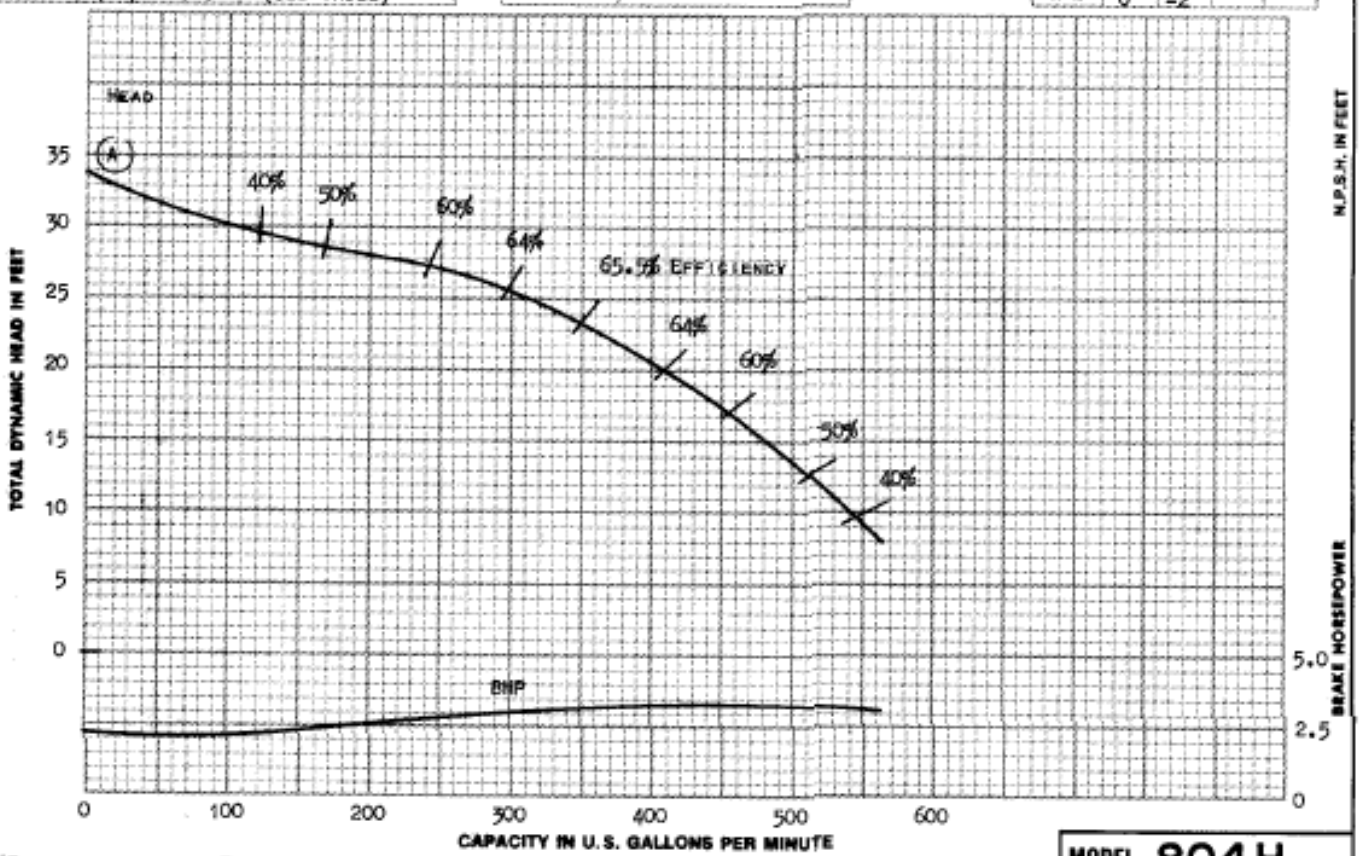

C-3543 Issue Date 7-13-73 (Supersedes C-3543 Dated 10-29-58) 1770 R.P.M. **MODEL 804H**